

RECEIVED
 FEB 19 2021
 Kittitas County CDS

LOTS 22, 23 & 24, GOAT PEAK RANCH DIVISION II
 LOCATED IN THE SOUTHWEST QUARTER OF SECTION 34,
 TOWNSHIP 20 NORTH, RANGE 14 EAST, W.M.

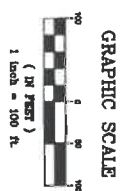
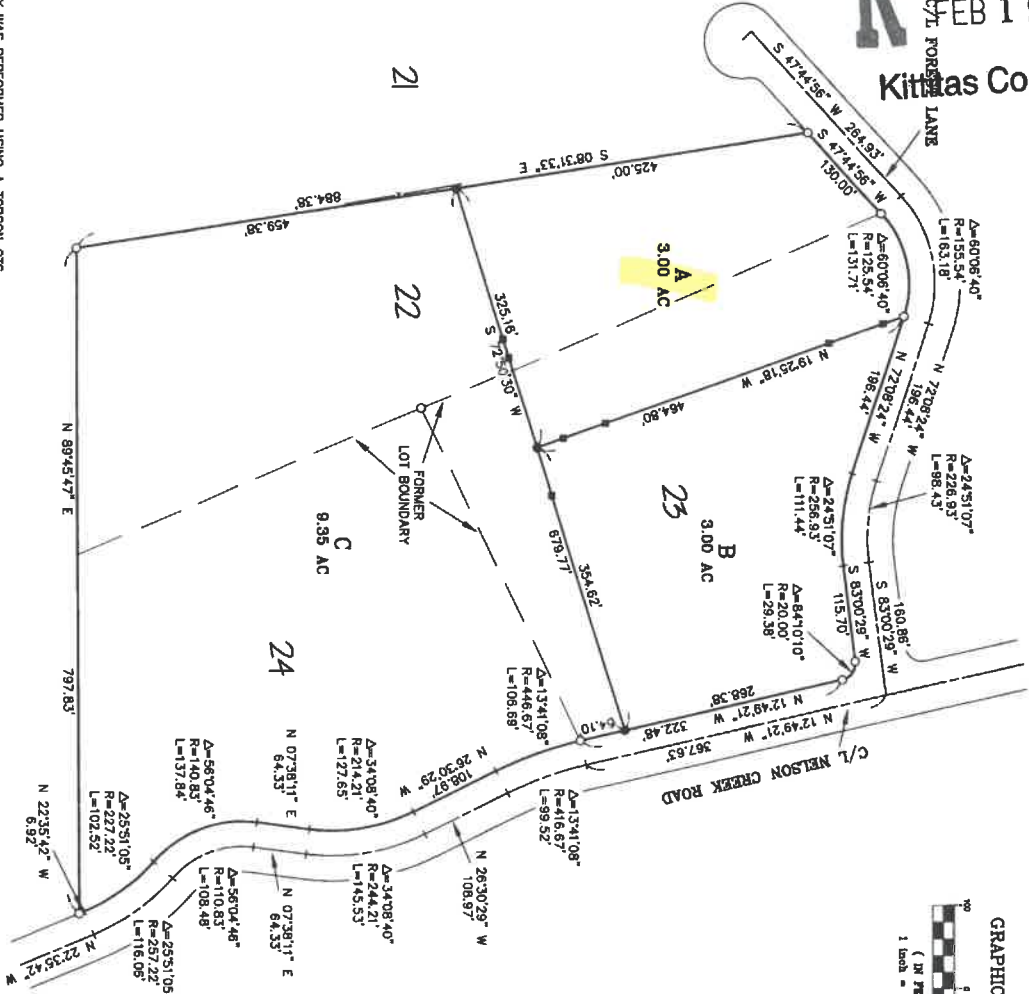

NOTES:
 1. THIS SURVEY WAS PERFORMED USING A TOPCON GTS SERIES TOTAL STATION. THE CONTROLLING MONUMENTS USED WERE THE CORNER STAKES. THE CORNER STAKES WERE LOCATED AND CHECKED FROM A CLOSED FIELD TRAVERSE IN EXCESS OF 1:10,000 LINEAR CLOSURE AFTER AZIMUTH ADJUSTMENT.
 2. THIS SURVEY MAY NOT SHOW ALL EASEMENTS OR IMPROVEMENTS WHICH MAY PERTAIN TO THIS PROPERTY.
 3. THESE PARCELS ARE EXEMPT FROM THE KITTITAS COUNTY SUBDIVISION ORDINANCE BY BOUNDARY LINE ADJUSTMENT DATE OF APPLICATION: 11/16/05.

AUDITOR'S CERTIFICATE
 Filed for record the 3RD day of DECEMBER, 2007, at 12:17 P.M., in Book 34 of Surveys at page(s) 122, at the request of Cruse & Associates.
 JERALD V. BETTIT BY: *[Signature]*
 KITTITAS COUNTY AUDITOR

| | |
|---|---|
| X | X |
| X | X |

CRUSE & ASSOCIATES
 PROFESSIONAL LAND SURVEYORS
 217 East Fourth Street
 Ellensburg, WA 98926
 P.O. Box 989
 (509) 962-8242
HANCOCK PROPERTY

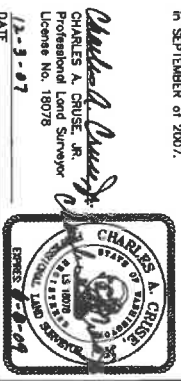

SURVEYOR'S CERTIFICATE
 This map correctly represents a survey made by me or under my direction in conformance with the requirements of the Survey Recording Act in SEPTEMBER of 2007.

LEGAL DESCRIPTIONS
 ORIGINAL PARCELS
 LOTS 22, 23 AND 24, GOAT PEAK RANCH DIVISION II, IN THE COUNTY OF KITTITAS, STATE OF WASHINGTON, AS PER PLAT THEREOF RECORDED IN BOOK 7 OF PLATS, PAGES 38 AND 39, RECORDS OF KITTITAS COUNTY, WASHINGTON.
PARCEL A
 PARCEL A OF THAT CERTAIN SURVEY AS RECORDED DECEMBER 3, 2007 IN BOOK 34 OF SURVEYS AT PAGE 122 UNDER AUDITOR'S FILE NO. 20071203 2616, RECORDS OF KITTITAS COUNTY, WASHINGTON; BEING PORTIONS OF LOTS 22 AND 23, GOAT PEAK RANCH DIVISION II, AS PER PLAT THEREOF RECORDED IN BOOK 7 OF PLATS, PAGES 38 AND 39, RECORDS OF SAID COUNTY; LOCATED IN THE SOUTHWEST QUARTER OF SECTION 34, TOWNSHIP 20 NORTH, W.M., IN THE COUNTY OF KITTITAS, STATE OF WASHINGTON.
PARCEL B
 PARCEL B OF THAT CERTAIN SURVEY AS RECORDED DECEMBER 3, 2007 IN BOOK 34 OF SURVEYS AT PAGE 122 UNDER AUDITOR'S FILE NO. 20071203 2616, RECORDS OF KITTITAS COUNTY, WASHINGTON; BEING A PORTION OF LOT 23, GOAT PEAK RANCH DIVISION II, AS PER PLAT THEREOF RECORDED IN BOOK 7 OF PLATS, PAGES 38 AND 39, RECORDS OF SAID COUNTY; LOCATED IN THE SOUTHWEST QUARTER OF SECTION 34, TOWNSHIP 20 NORTH, W.M., IN THE COUNTY OF KITTITAS, STATE OF WASHINGTON.
PARCEL C
 PARCEL C OF THAT CERTAIN SURVEY AS RECORDED DECEMBER 3, 2007 IN BOOK 34 OF SURVEYS AT PAGE 122 UNDER AUDITOR'S FILE NO. 20071203 2616, RECORDS OF KITTITAS COUNTY, WASHINGTON; BEING LOT 24 AND PORTIONS OF LOTS 22 AND 23, GOAT PEAK RANCH DIVISION II, AS PER PLAT THEREOF RECORDED IN BOOK 7 OF PLATS, PAGES 38 AND 39, RECORDS OF SAID COUNTY; LOCATED IN THE SOUTHWEST QUARTER OF SECTION 34, TOWNSHIP 20 NORTH, RANGE 14 EAST, W.M., IN THE COUNTY OF KITTITAS, STATE OF WASHINGTON.

- LEGEND**
- SET 5/8" REBAR W/ YELLOW CAP - CRUSE 18078
 - SET LATH ON LINE
 - FOUND PIN & CAP
 - x — FENCE